

1A
F1
NTS
CARPORT MOUNTED PV SYSTEM

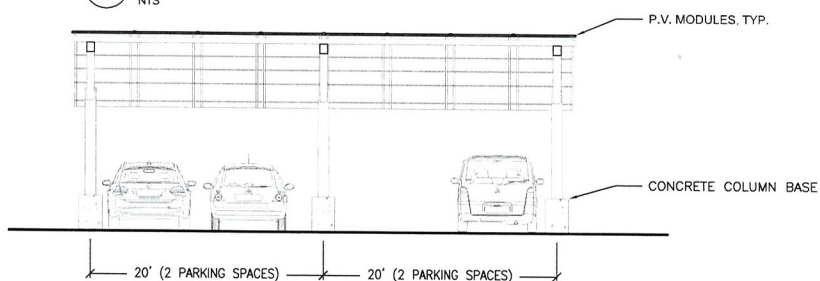

1B
F1
NTS
REAR ELEVATION

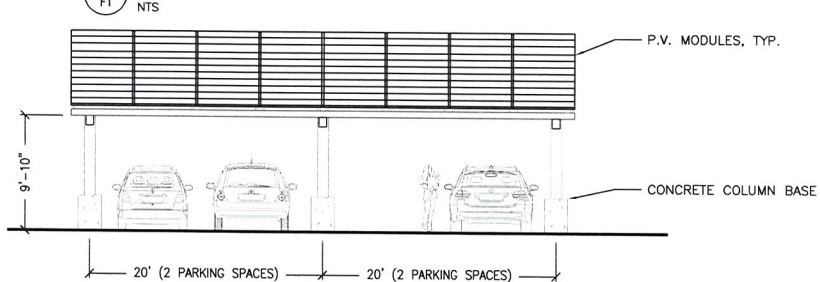

1C
F1
NTS
FRONT ELEVATION

NTS

1
F1
NTS
TANDEM "T" - CARPORT DESIGN

NTS

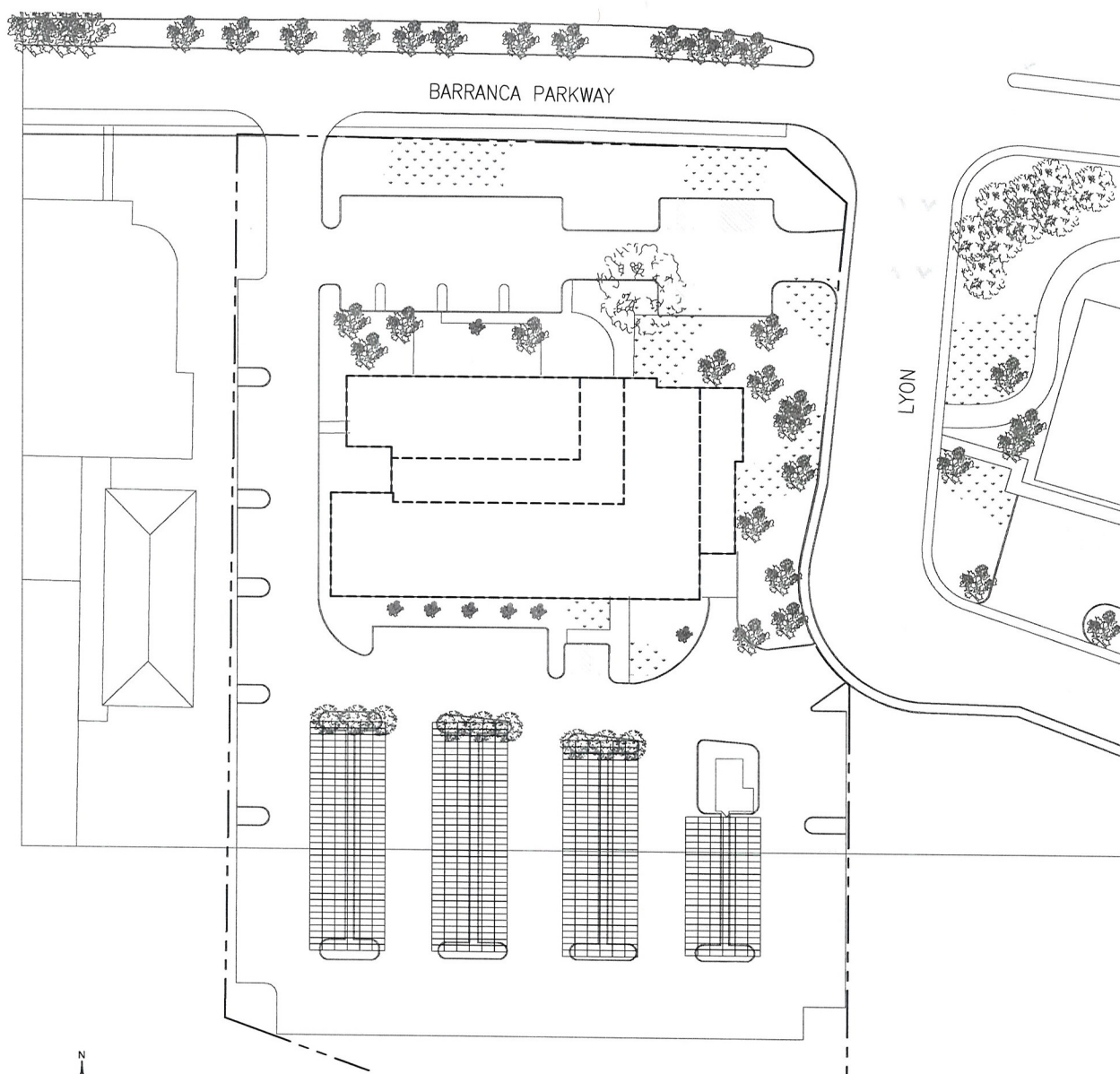

5
F1
NTS
SITE PLAN

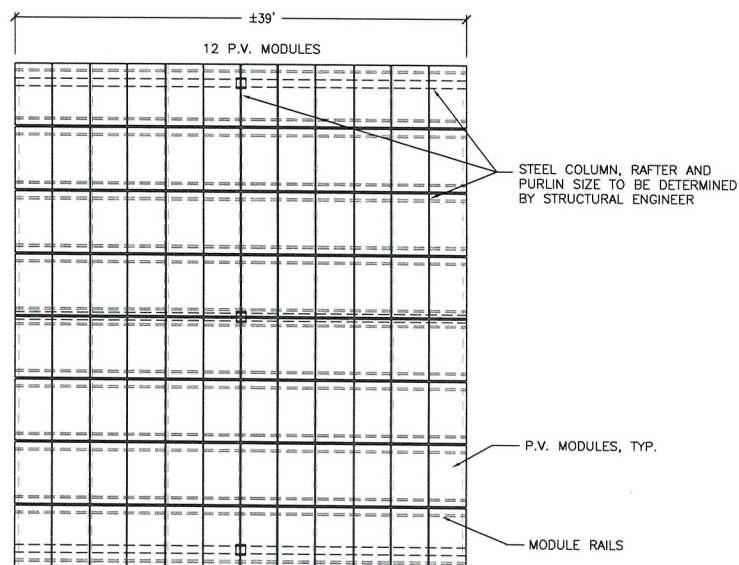

1D
F1
NTS
PLAN VIEW

NTS

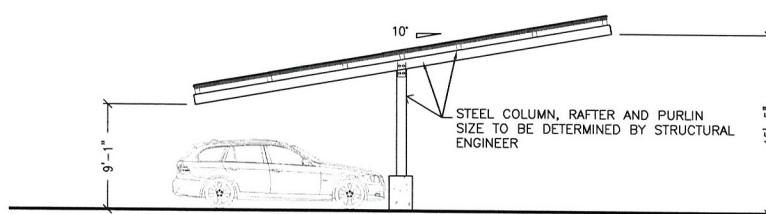

1E
F1
NTS
SECTION VIEW

NTS



20 LEVERONI COURT
NOVATO, CA 94949
CA LIC. #759096
(415) 883-7657
(415) 382-2180 FAX

PROPERTY OF SPG SOLAR, INC.
EXPRESS WRITTEN PERMISSION OF A DULY AUTHORIZED REPRESENTATIVE OF SPG SOLAR, INC. ALL RIGHTS RESERVED. OTHER INFORMATION CONTAINED HEREIN ARE CONSIDERED AS CONFIDENTIAL. THIS DRAWING AND ANY DATA, DESCRIPTION, AND OR USE IS TO REMAIN OPEN PAST FOR ANY PURPOSES WITHOUT THE PROPRIETARY AND THE EXCLUSIVE PROPERTY OF SPG SOLAR, INC. AND SHALL NOT BE PUBLISHED, REPRODUCED, COPIED, DISCLOSED.

Design Acceptance:

By signing below, Customer hereby acknowledges approval and acceptance of the PV system as designed herein by SPG Solar, Inc.

Dated: _____
Customer Signature _____
Print Name _____

**IUSD
DISTRICT OFFICE**

5050 BARRANCA PKWY
IRVINE, CA 92604

DESIGNER:
MARC UNDERWOOD
PROJECT MANAGER:
DOUG OSBORN
CONSTRUCTION:
TIM CHRISTMAN
PROJECT PHASE:
COMMUNITY REVIEW
DATE:
04.15.2010

(949) 936-5305
IUSD DISTRICT MAINTENANCE OFFICE
100 NIGHTMIST
IRVINE, CA 92618

SHEET TITLE
**EXTERIOR ELEVATION
AND ARRAY LAYOUT**

SHEET NUMBER

F1