

3
F1
NTS
PROPOSED ARRAY LAYOUT

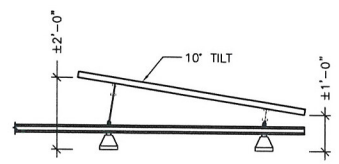

1
F1
NTS
PHOTO FRONT OF BUILDING



2
F1
NTS
TYPICAL MODULE SIDE VIEW

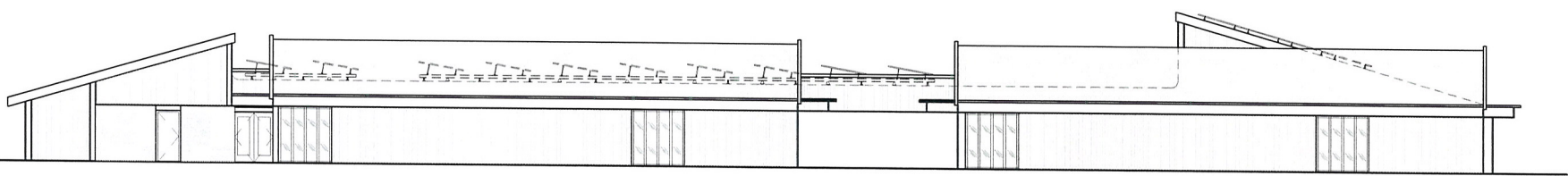

4
F1
NTS
EXTERIOR ELEVATION - BUILDING "A"

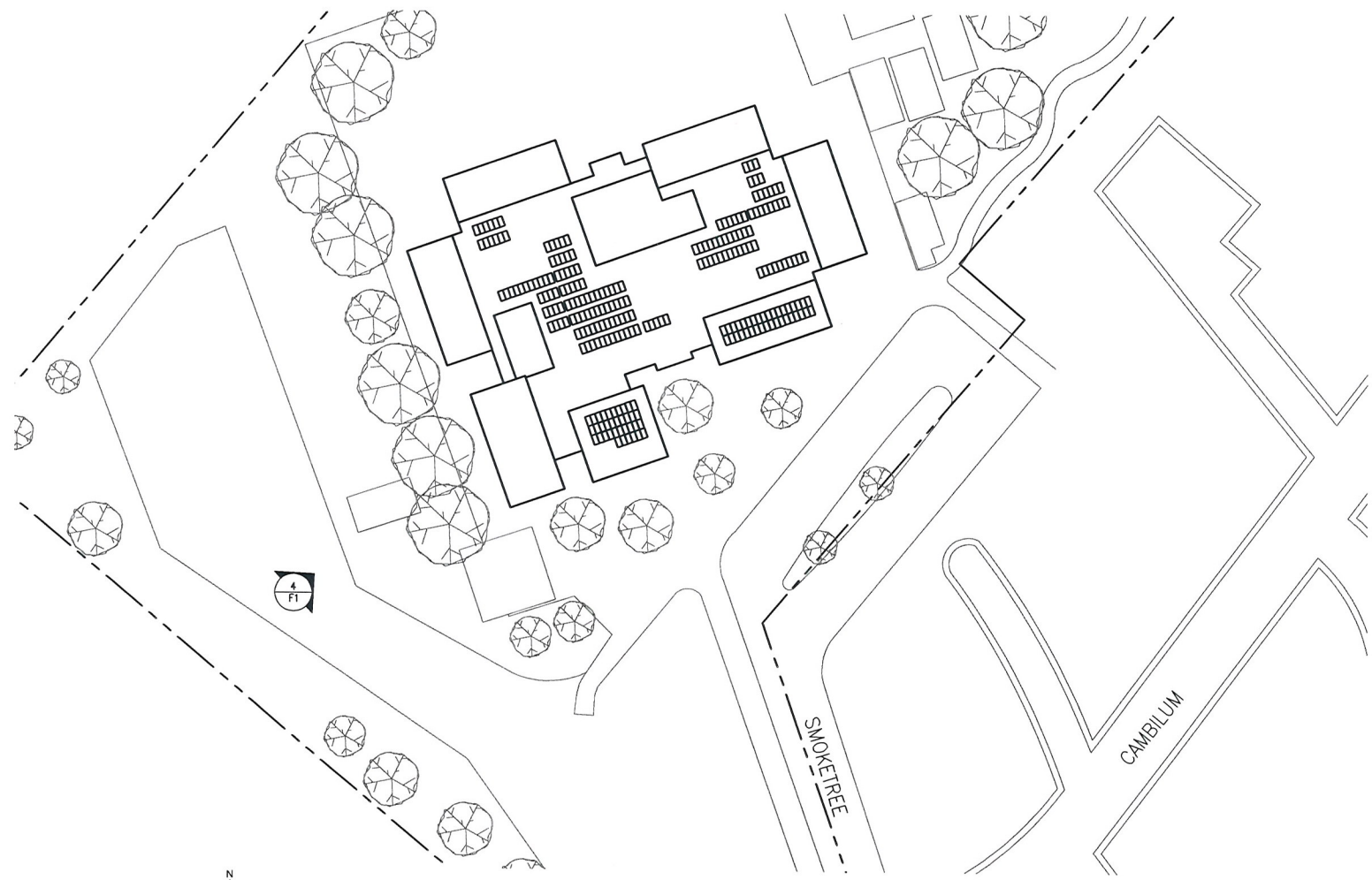

5
F1
NTS
SITE PLAN

20 LEVERONI COURT
NOVATO, CA 94948
CA LIC. #759086
(415) 883-7657
(415) 382-2180 FAX

PROPERTY OF SPG SOLAR, INC.
© 2008-2010 WITH THE PERMISSION OF A FULLY AUTHORIZED REPRESENTATIVE OF SPG SOLAR, INC. ALL RIGHTS RESERVED. OTHER INFORMATION CONTAINED HEREIN IS CONSIDERED AS CONFIDENTIAL. THIS DRAWING AND ANY DATA, DESCRIPTION, AND/OR SPECIFICATIONS OR PARTS FOR ANY PURPOSES USED HEREIN ARE PROPRIETARY AND THE EXCLUSIVE PROPERTY OF SPG SOLAR, INC. AND SHALL NOT BE PUBLISHED, REPRODUCED, COPIED, DISCLOSED.

Design Acceptance:
By signing below, Customer hereby acknowledges approval and acceptance of the PV system as designed herein by SPG Solar, Inc.

Dated: _____

Customer Signature _____

Print Name _____

**IUSD
EARLY CHILDHOOD
LEARNING CENTER**

1 SMOKETREE
IRVINE, CA 92604

DESIGNER: ATOM MCCAMBRIDGE	(949) 936-5305 IUSD DISTRICT MAINTENANCE OFFICE 100 NIGHTMIST IRVINE, CA 92618
PROJECT MANAGER: CRAIG STAGER	SHEET TITLE EXTERIOR ELEVATION AND ARRAY LAYOUT
CONSTRUCTION: DOUG OSBORN	
PROJECT PHASE COMMUNITY REVIEW	SHEET NUMBER F1
DATE 04.15.2010	