

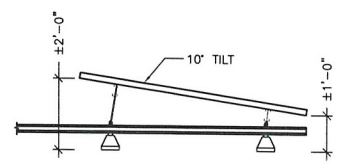

3 F1 NTS PROPOSED ARRAY LAYOUT



1 F1 NTS PHOTO FRONT OF BUILDING



2 F1 NTS TYPICAL MODULE SIDE VIEW

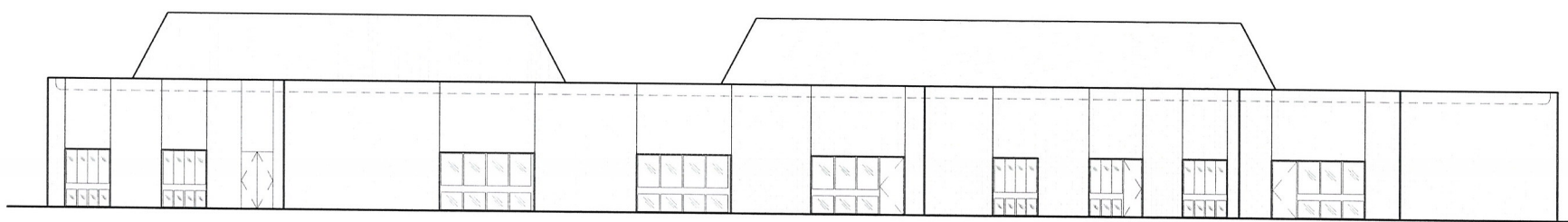

4 F1 NTS EXTERIOR ELEVATION - BUILDING "H"

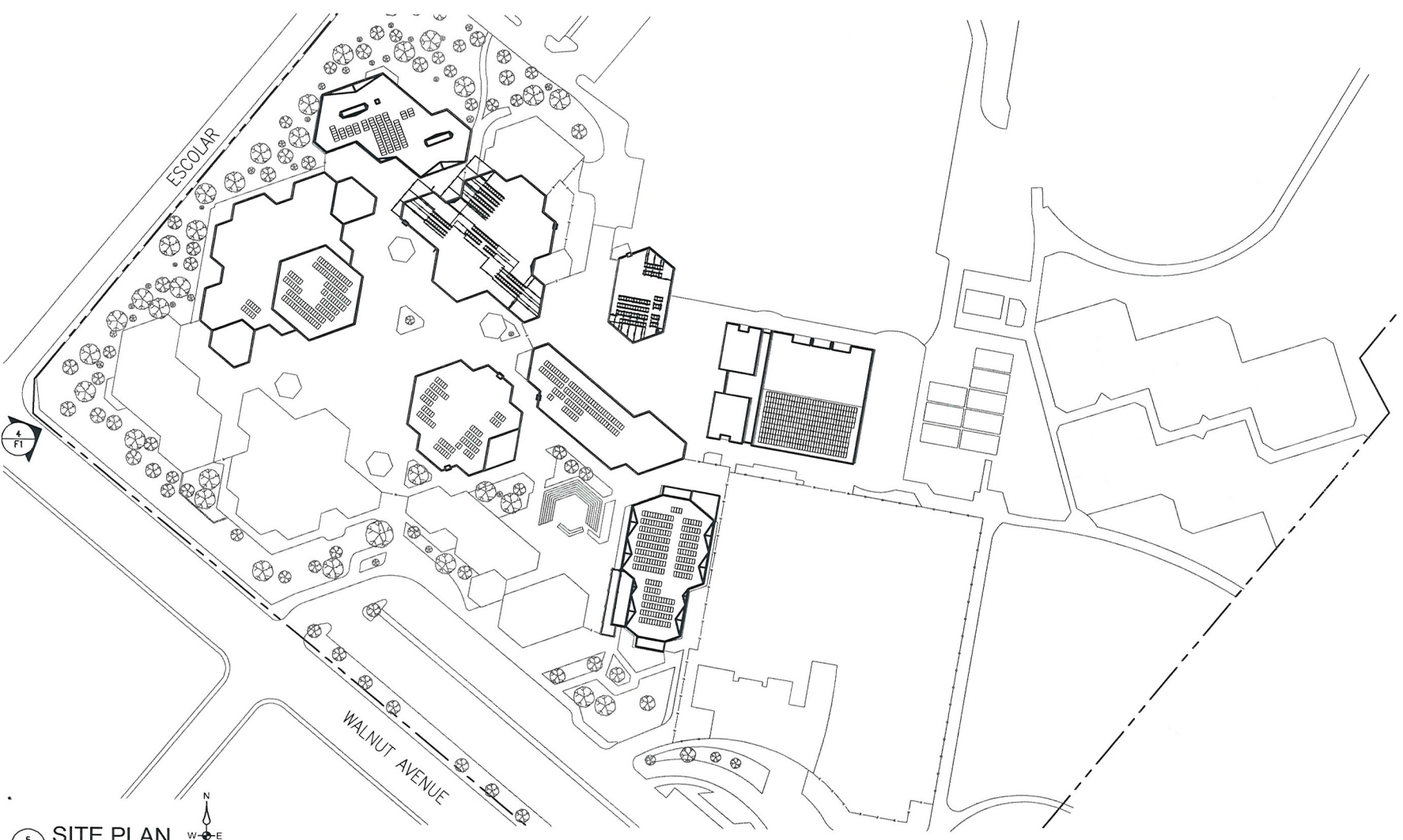

5 F1 NTS SITE PLAN

20 LEVERONI COURT
NOVATO, CA 94949
CA LIC. #759086
(415) 883-7657
(415) 382-2180 FAX

PROPERTY OF SPG SOLAR, INC.
EXPERIENCE WITH THE PROVISION OF A SOLAR PHOTOVOLTAIC SYSTEMS REPRESENTATIVE OF SPG SOLAR, INC. ALL RIGHTS RESERVED. OTHER INFORMATION CONTAINED HEREIN IS CONSIDERED AS CONFIDENTIAL. THIS DRAWING AND ANY DATA, DESCRIPTION, AND/OR USEFUL INFORMATION IS FOR ANY PURPOSES, WITHOUT THE PROPRIETARY AND THE EXCLUSIVE PROPERTY OF SPG SOLAR, INC. AND SHALL NOT BE PUBLISHED, REPRODUCED, COPIED, OR DISCLOSED.

Design Acceptance:
By signing below, Customer hereby acknowledges approval and acceptance of the PV system as designed herein by SPG Solar, Inc.

Dated: _____
Customer Signature _____
Print Name _____

**IUSD
IRVINE HIGH SCHOOL**

4321 WALNUT AVE
IRVINE, CA 92606

DESIGNER:
MARC UNDERWOOD

PROJECT MANAGER:
CRAIG STAGER

CONSTRUCTION:
DOUG OSBORN

PROJECT PHASE:
COMMUNITY REVIEW

DATE:
04.15.2010

(949) 936-5305
IUSD DISTRICT MAINTENANCE OFFICE
100 NIGHTMIST
IRVINE, CA 92618

SHEET TITLE: EXTERIOR ELEVATION AND ARRAY LAYOUT

SHEET NUMBER: F1