

3 F1 NTS
PROPOSED ARRAY LAYOUT

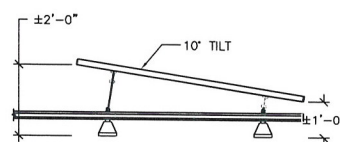

1 F1 NTS
PHOTO FRONT OF BUILDING



2 F1 NTS
TYPICAL MODULE SIDE VIEW

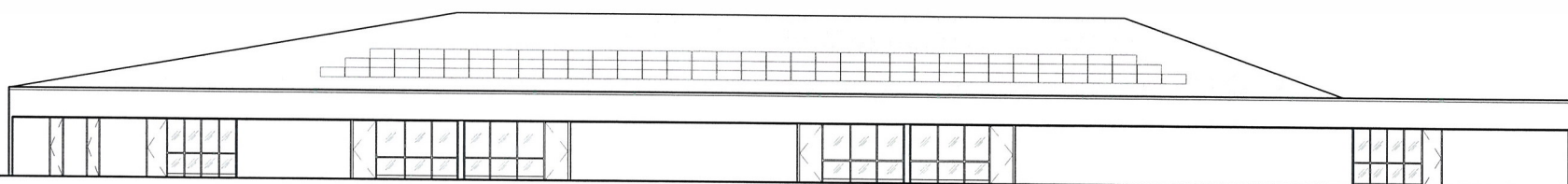

4 F1 NTS
EXTERIOR SOUTH WEST ELEVATION - BUILDING "2"

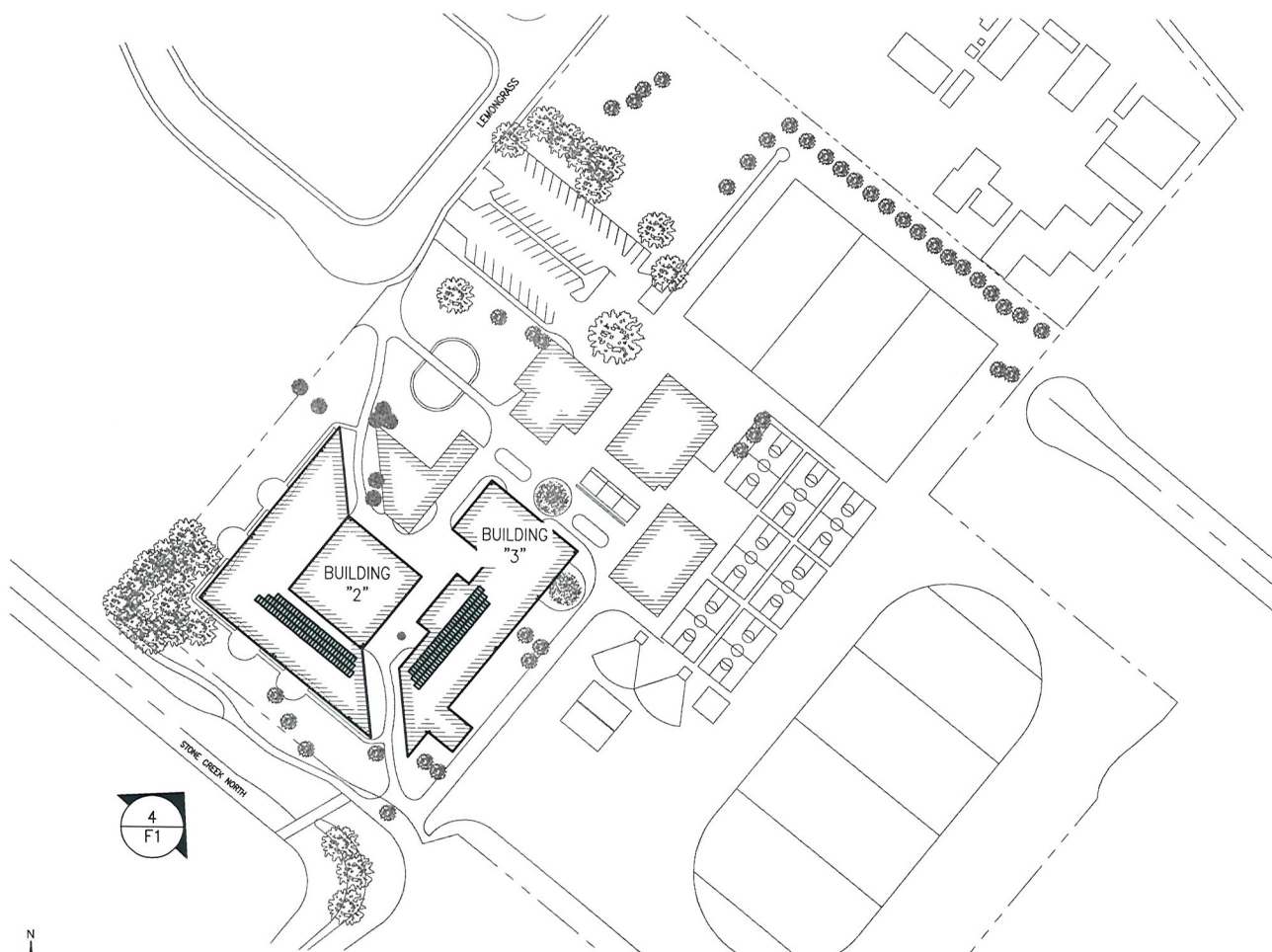

4 F1

5 F1 NTS
SITE PLAN



20 LEVERONI COURT
NOVATO, CA 94948
CA LIC. #759085
(415) 883-7857
(415) 382-2180 FAX

PROPERTY OF SPG SOLAR, INC.
EXPOSED WITH THE PERMISSION OF A FULLY AUTHORIZED REPRESENTATIVE OF SPG SOLAR, INC. ALL RIGHTS RESERVED. OTHER INFORMATION CONTAINED HEREIN IS CONSIDERED AS CONFIDENTIAL, THIS DRAWING AND ANY DATA, DESCRIPTION, AND OR USE IS BEING FOR THE EXCLUSIVE PROPERTY OF SPG SOLAR, INC. AND SHALL NOT BE PUBLISHED, REPRODUCED, COPIED, DISCLOSED.

Design Acceptance:

By signing below, Customer hereby acknowledges approval and acceptance of the PV system as designed herein by SPG Solar, Inc.

Dated: _____

Customer Signature _____

Print Name _____

**IUSD
LAKESIDE MIDDLE SCHOOL**

3 LEMONGRASS
IRVINE, CA 92604

DESIGNER:

DAN BERGER

PROJECT MANAGER:

CRAIG STAGER

CONSTRUCTION:

DOUG OSBORN

PROJECT PHASE:

COMMUNITY REVIEW

DATE

4.15.2010

(949) 936-5305
IUSD DISTRICT MAINTENANCE OFFICE
100 NIGHTMIST
IRVINE, CA 92618

SHEET TITLE
**EXTERIOR ELEVATION
AND ARRAY LAYOUT**

SHEET NUMBER

F1