

3
F1
NTS
PROPOSED ARRAY LAYOUT

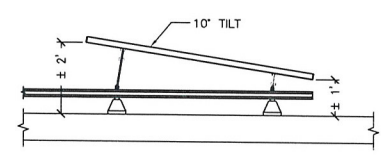

1
F1
NTS
PHOTO FRONT OF BUILDING



2
F1
NTS
TYPICAL MODULE SIDE VIEW

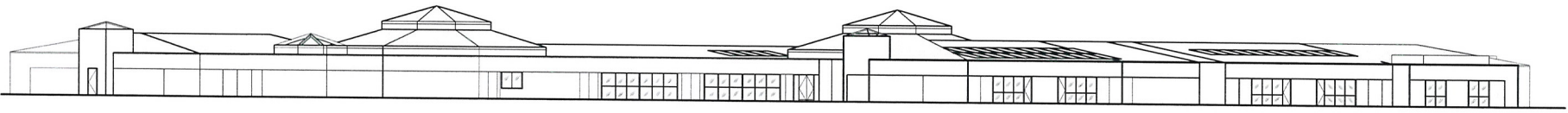

4
F1
NTS
EXTERIOR ELEVATION

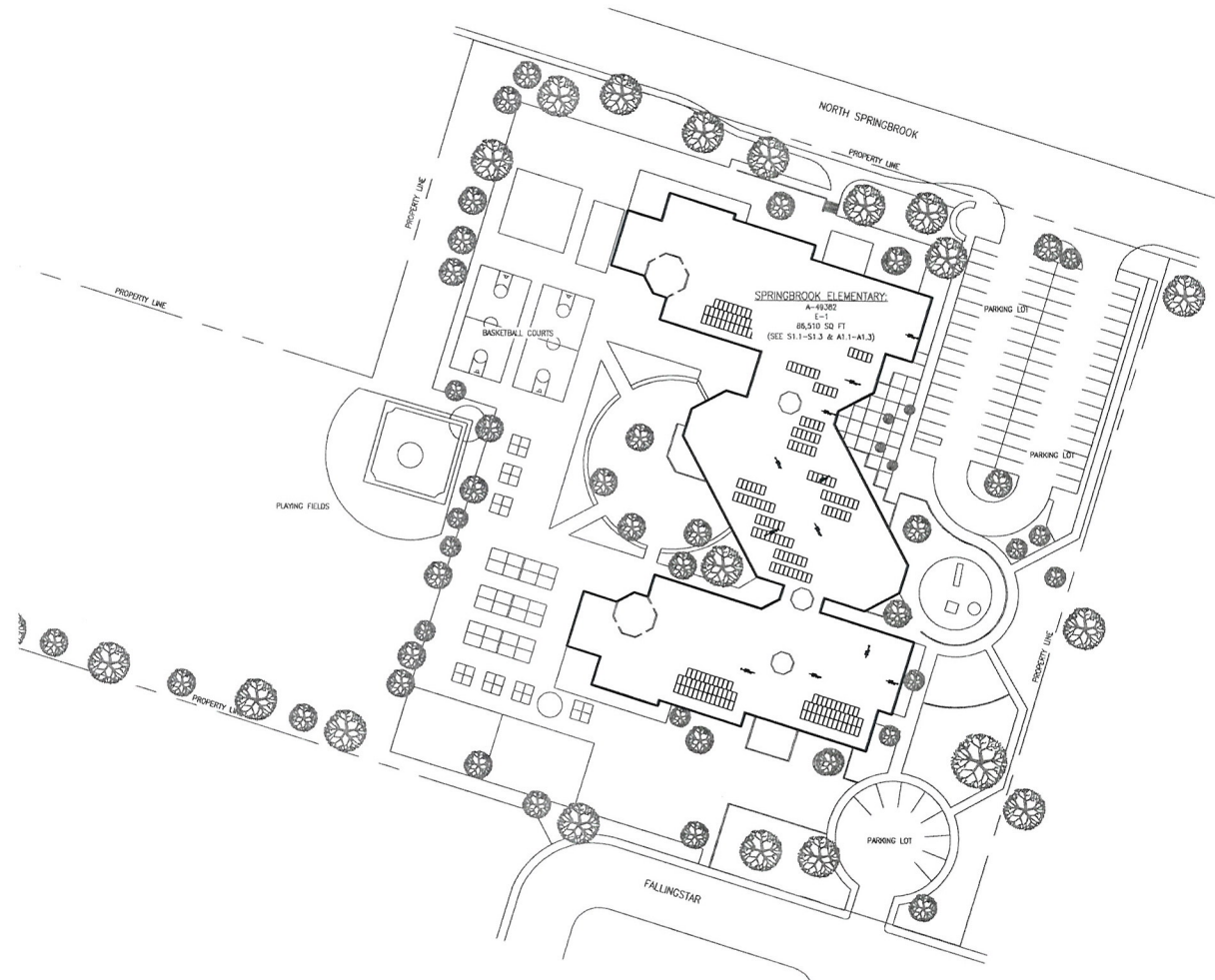

5
F1
NTS
SITE PLAN

20 LEVERONI COURT
NOVATO, CA 94949
CA LIC. #759086
(415) 883-7657
(415) 382-2180 FAX

PROPERTY OF SPG SOLAR, INC.
EXPRESS WRITTEN PERMISSION OF A DULY AUTHORIZED REPRESENTATIVE OF SPG SOLAR, INC. ALL RIGHTS RESERVED. OTHER INFORMATION CONTAINED HEREIN IS CONSIDERED AS CONFIDENTIAL. THIS DRAWING AND ANY DATA, DESCRIPTION, AND OR USED IN WHOLE OR IN PART FOR ANY PURPOSES WITHOUT THE PROPRIETARY AND THE EXCLUSIVE PROPERTY OF SPG SOLAR, INC. AND SHALL NOT BE PUBLISHED, REPRODUCED, COPIED, REPRODUCED.

Design Acceptance:
By signing below, Customer hereby acknowledges approval and acceptance of the PV system as designed herein by SPG Solar, Inc.

Dated: _____

Customer Signature: _____

Print Name: _____

IUSD
SPRINGBROOK ELEMENTARY
SCHOOL
655 SPRINGBROOK NORTH
IRVINE, CA 92614

DESIGNER: ADAM BOWERS	(949) 936-6305 IUSD DISTRICT MAINTENANCE OFFICE 100 NIGHTMIST IRVINE, CA 92618
PROJECT MANAGER: CRAIG STAGER	
CONSTRUCTION: DOUG OSBORN	SHEET TITLE EXTERIOR ELEVATION AND ARRAY LAYOUT
PROJECT PHASE: COMMUNITY REVIEW	SHEET NUMBER
DATE 04.15.2010	F1